

PREPARED FOR:
KEEFE REALTY
C/O LINDA TONGE
751 GENEVA PARKWAY
LAKE GENEVA WI 53147

PLAT OF SURVEY

- OF -

PATHFINDER SURVEYING INC.
(formerly)
J.K. SURVEYING INC.
P.O BOX 322
LAKE GENEVA, WI. 53147
WWW.PATHFINDERSURVEYING.NET
262-248-8303

LOTS 263 AND 264 OF CEDAR POINT PARK THIRD ADDITION,
BEING A PART OF THE EAST 1/2 OF FRACTIONAL SECTIONS
6 & 7, TOWN 1 NORTH, RANGE 17 EAST, VILLAGE OF
WILLIAMS BAY, WALWORTH COUNTY, WISCONSIN.

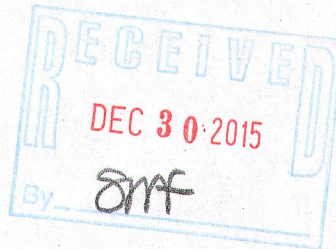
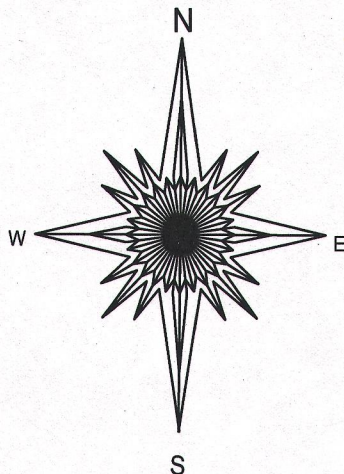
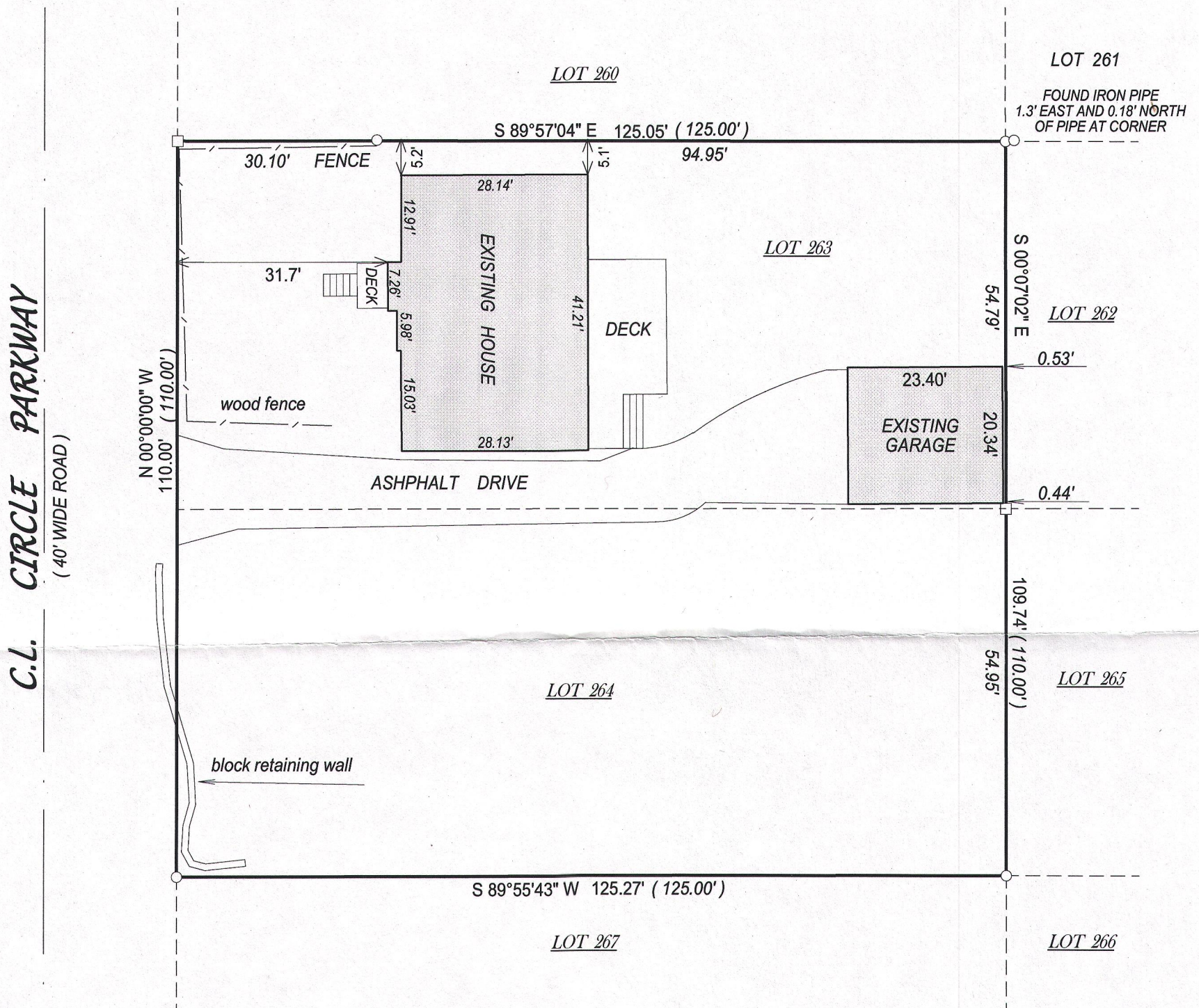

- () = recorded as
- = found iron bar
- = found iron pipe
- = set iron pipe
- = set iron bar

SCALE 1" = 20'

JOB # 04-382UD2015

TAX ID # WCP300054

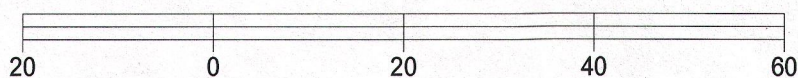

BASIS OF BEARING OF THIS PLAT: THE EAST LINE OF CIRCLE PARKWAY
WAS ASSUMED TO BEAR NORTH.

"I hereby certify that I have surveyed the above described property and that
the above map, to the best of my knowledge and belief, is a true representation
thereof and shows the size and location of all visible structures, apparent
easements and encroachments if any."
This survey is made for the present owners of the property, and those who
purchase, mortgage, or guarantee the title thereto, within one year from
the date hereof.

DATED THIS 3RD DAY OF OCTOBER, 2015.

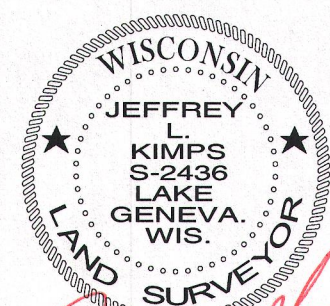

JEFFREY L. KIMPS S - 2436
Wisconsin Registered Land Surveyor
(original if signed in red)